

SECTION A-A

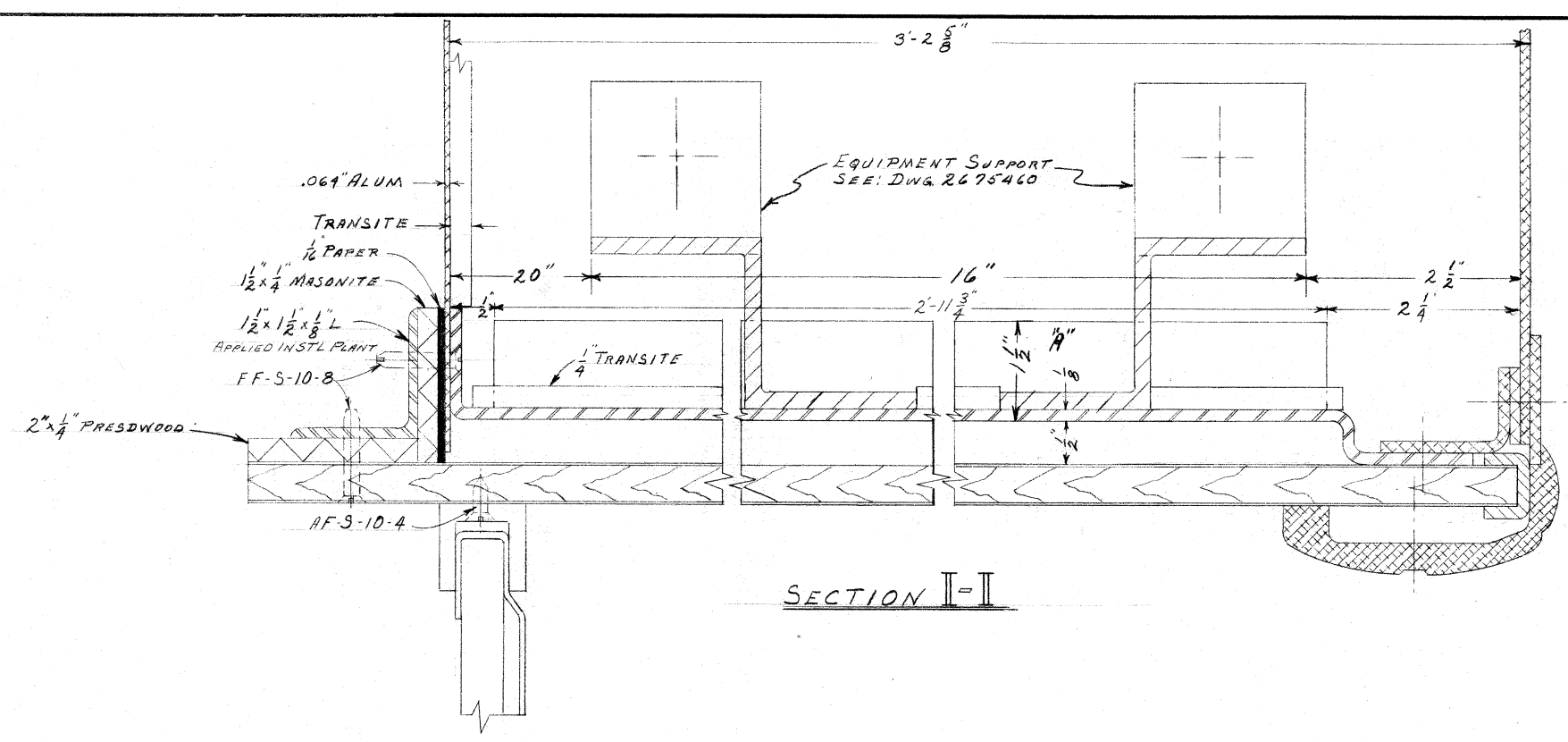

SECTION I-I

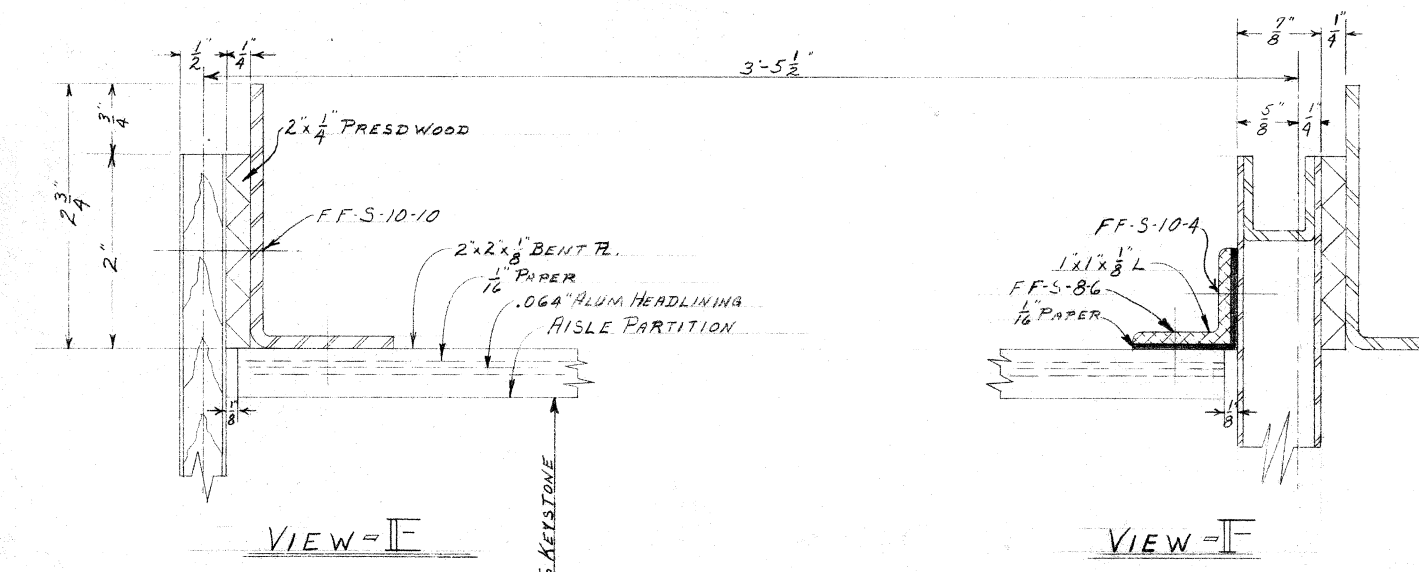

VIEW - E

VIEW - F

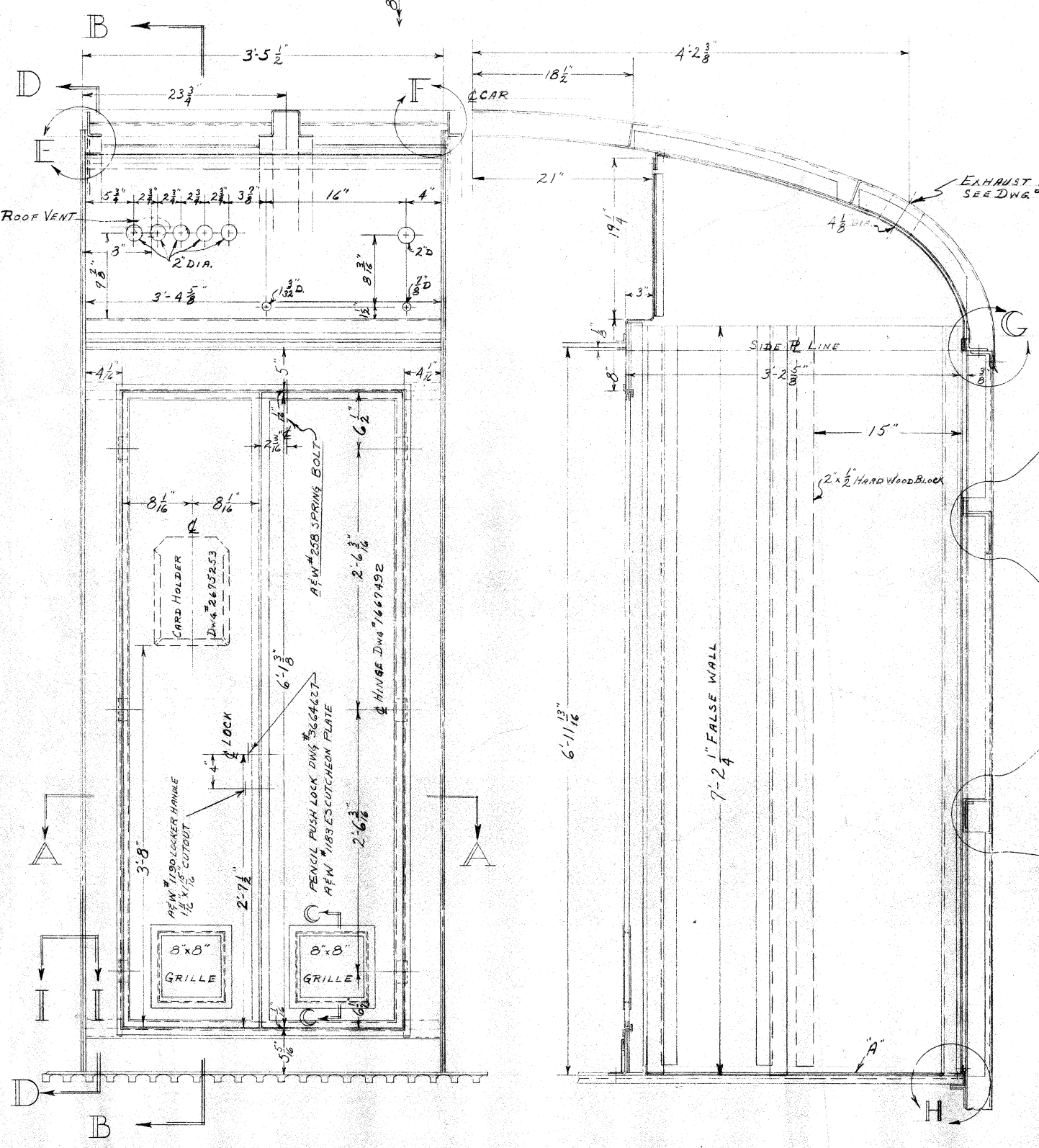

SECTION B-B

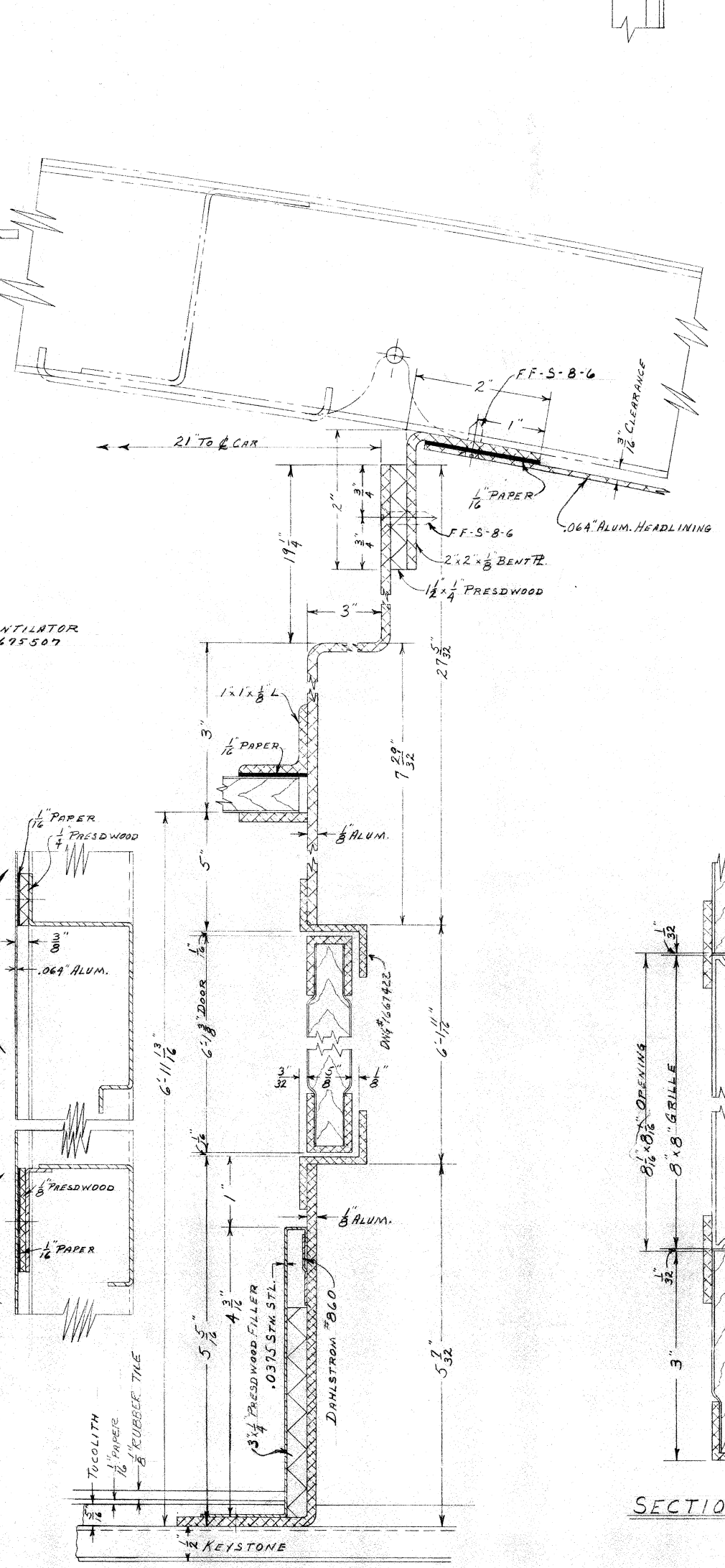

SECTION C-C

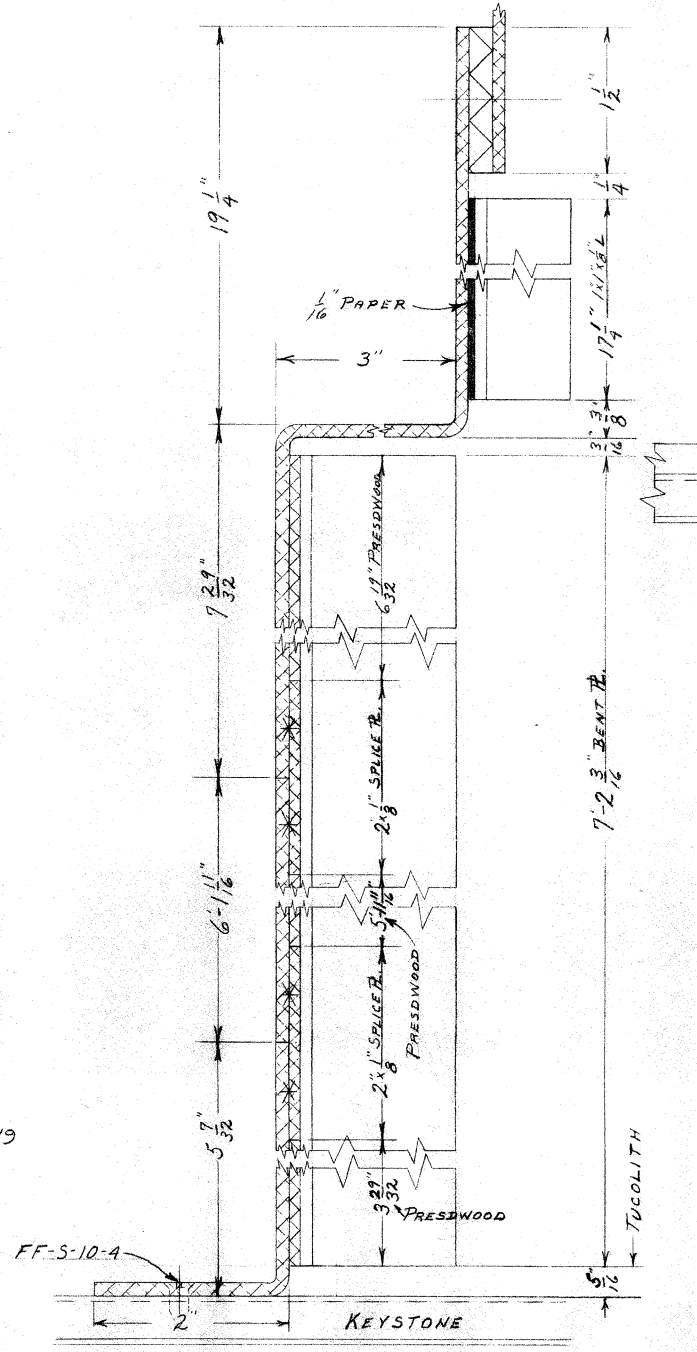

SECTION D-D

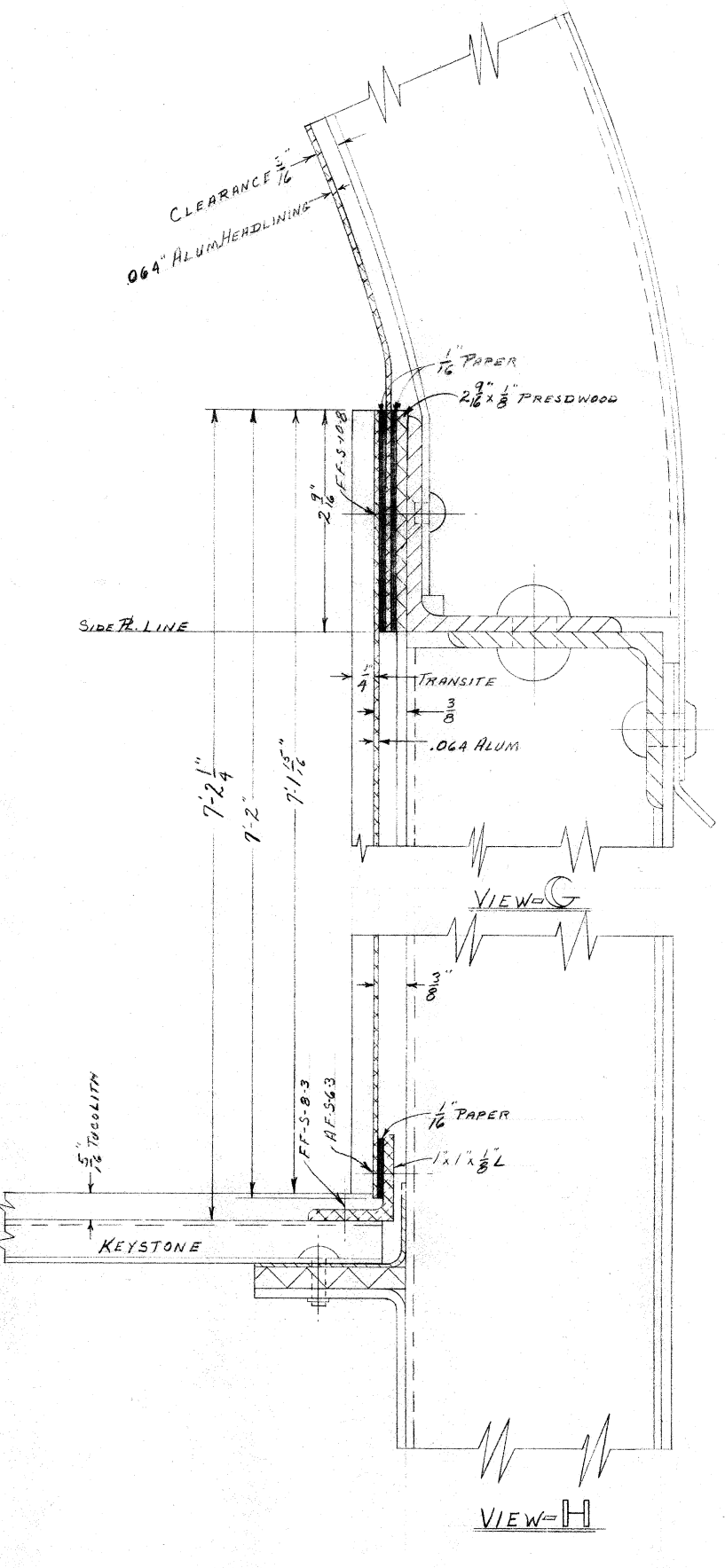

VIEW - H

NO. 334	12 1/2	WALL OF ENGINE COMPARTMENT	21
TO BE FLANGE			
SHOP MARK	NO. PER CAR	LOT	PC 312.4
AMERICAN CAR AND FOUNDRY CO.			
5675440			
ELECTRIC & A.C. LOCKER			
3-1-49			
G.C.F.			

GREAT NORTHERN