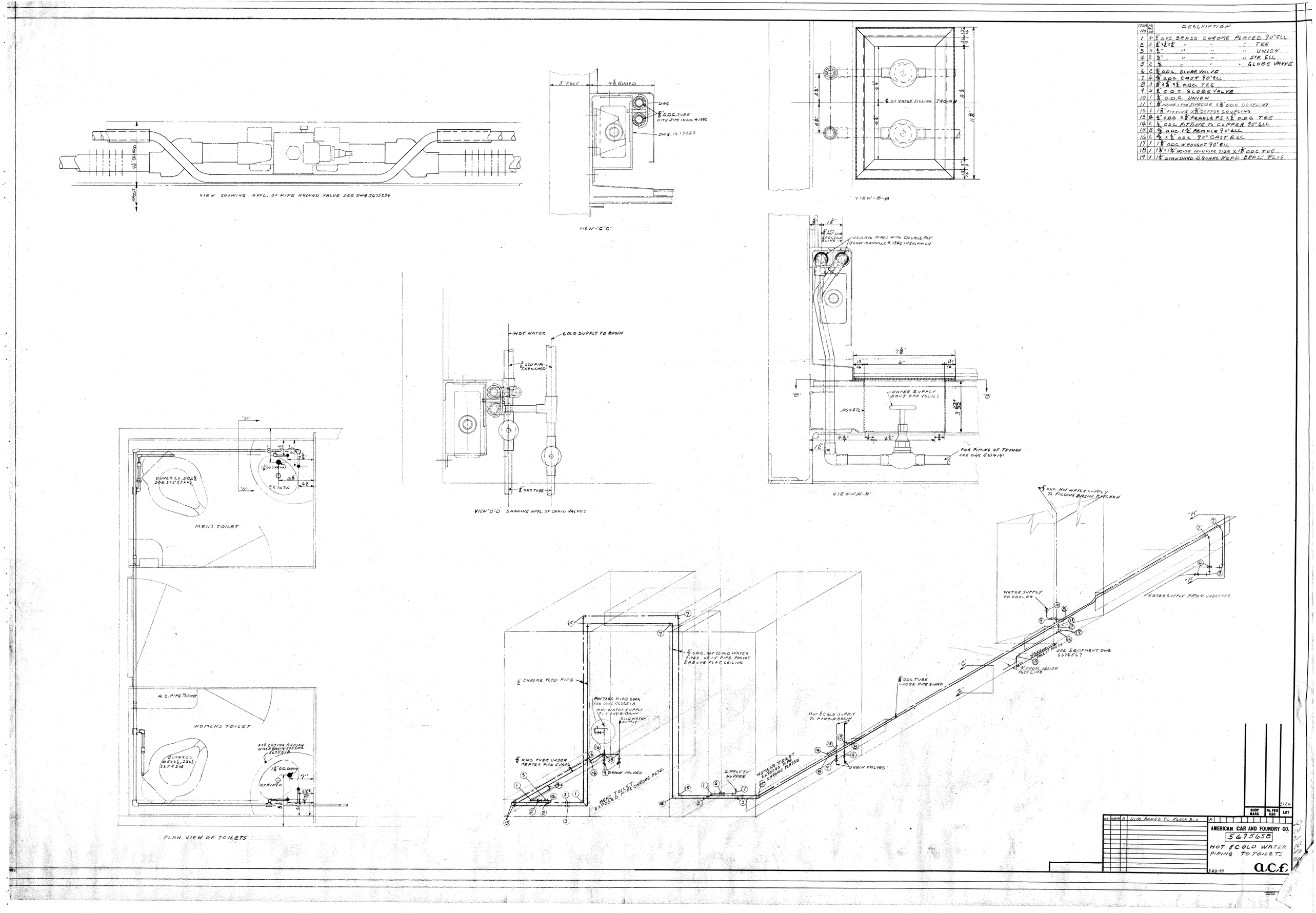

ITEM NO	NO PER CAR	DESCRIPTION
1	6	1/2" S.P.S. BRASS CHROME PLATED 90° ELL
2	2	1/2"x1/2"x1/2" " " " TEE
3	5	1/2" " " " UNION
4	2	1/2" " " " STR. ELL
5	2	1/2" " " " GLOBE VALVE
6	6	5/8" O.D.C. GLOBE VALVE
7	6	5/8" O.D.C. CAST 90° ELL
8	3	5/8"x5/8"x1/2" O.D.C. TEE
9	5	1/2" O.D.C. GLOBE VALVE
10	1	3/4" O.D.C. UNION
11	1	3/4" INSIDE IRON PIPE SIZE x 3/8" O.D.C. COUPLING
12	7	1 3/8" FITTING x 3/8" COPPER COUPLING
13	4	1/2" O.D.C. x 3/8" FEMALE P.S. x 1/2" O.D.C. TEE
14	2	1/2" O.D.C. FITTING TO COPPER 90° ELL
15	8	5/8" O.D.C. x 1/2" FEMALE 90° ELL
16	6	5/8"x1/2" O.D.C. 90° CAST ELL
17	1	1 3/8" O.D.C. WROUGHT 90° ELL
18	1	1 3/8"x1 1/4" INSIDE IRON PIPE SIZE x 1 3/8" O.D.C. TEE
19	1	1 1/4" STANDARD SQUARE HEAD BRASS PLUG

NO.	DATE		
	2-28-49	A	DIM ADDED TO FLOOR BOX

SHOP MARK | No. PER CAR | LOT

AMERICAN CAR AND FOUNDRY CO.

5675658

HOT & COLD WATER PIPING TO TOILETS

2-28-49

a.c.f.